

PRODUCT NO.

10035388-XXX_ _
NOTE: 5

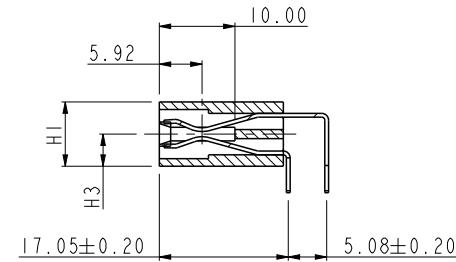
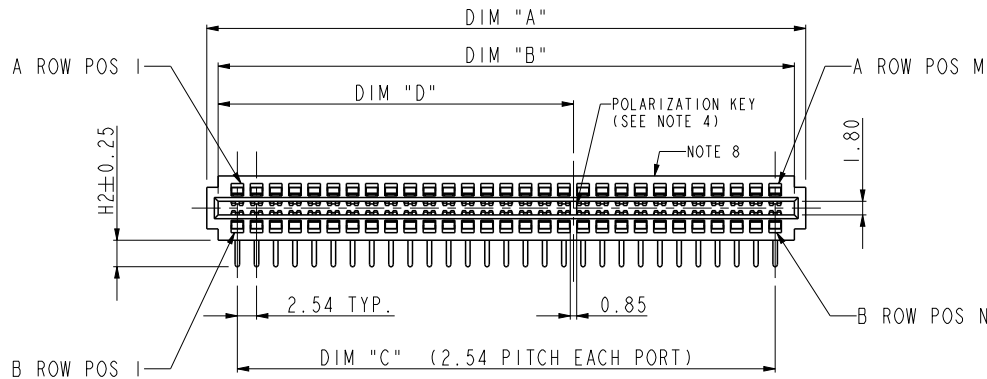
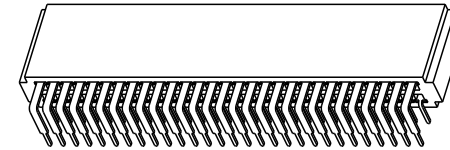
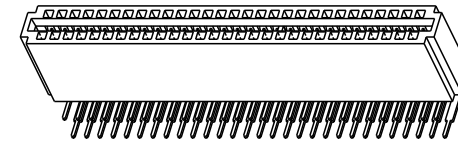
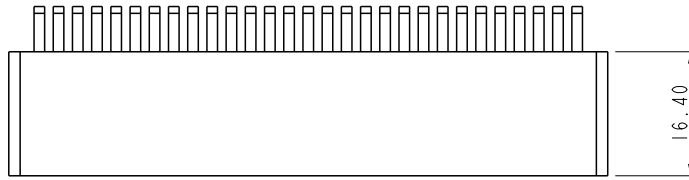

NOTE:

- MATERIAL:
HOUSING: HIGH TEMPERATURE THERMOPLASTIC, UL 94 V-0 RATED, BLACK.
TERMINAL: HIGH CONDUCTIVITY COPPER ALLOY.
- PRODUCT SPECIFICATION: GS-12-259.
- PACKAGE SPECIFICATION: GS-14-937
- △ THERE IS NO POLARIZATION KEY IN 10035388-102/103/104/105/106/107/108/110/202/203/205/500-700/800/802/902/903/904/905/909/910/911/912.
- PLATING SPEC:
10035388-XXX:
POWER PIN: CONTACT AREA - 30u" GOLD OVER 50u" NICKEL UNDER PLATED.
SOLDER TAIL - 100u" TIN/LEAD OVER 50u" NICKEL UNDER PLATED.
AC TERMINAL: 50u" NICKEL UNDER PLATED; 30u" GOLD ON CONTACT AREA.
10035388-XXXLF:
POWER PIN: CONTACT AREA - 30u" GOLD OVER 50u" NICKEL UNDER PLATED.
SOLDER TAIL - 100u" PURE MATTE TIN OVER 50u" NICKEL UNDER PLATED.
AC TERMINAL: 50u" NICKEL UNDER PLATED; 30u" GOLD ON CONTACT AREA.
- P/N 10035388-XXXLF MEETS EUROPEAN UNION DIRECTIVE AND OTHER COUNTRY REGULATIONS AS DESCRIBED IN GS-22-008.
- THE HOUSING WILL WITHSTAND EXPOSURE TO 260°C PEAK TEMPERATURE FOR 10 SECONDS IN A WAVE SOLDER APPLICATION WITH A CIRCUIT BOARD.
- MANUFACTURER'S NAME, P/N AND DATE CODE TO APPEAR ON THIS SURFACE AS PER GS-24-007.
- △ SYMBOL WILL BE NEXT TO ANY DIMENSION, VIWE, OR NOTE WHICH HAS BEEN MODIFIED WITH THE CURRENT DRAWING REVISION.

spec ref	*	dr	De-Ming Lu	2014/08/06	projection	MM	size	A4	scale	1:1		
tolerance std	TOLERANCES UNLESS OTHERWISE SPECIFIED	eng	Sunny2 Liu	2015/12/14			ecn no ELX-DG-22755-1					
		chr	Terris Liu	2015/12/14			rel level Released					
		appr	Pei-Ming Zheng	2015/12/14			product family -					
surface	ISO 1302	linear	0.X	±0.5		title	POWER EDGE CARD CONNECTOR			dwg no	10035388	rev
			0.XX	±0.25			WITHOUT SIGNAL ASSY					
			0.XXX	±0.10			cat. no. -					
		angular	0°	±2°	www.fci.com			Product - Customer Drw		sheet 1 of 6		

PRODUCT NO.

10035388-600__
NOTE: 5

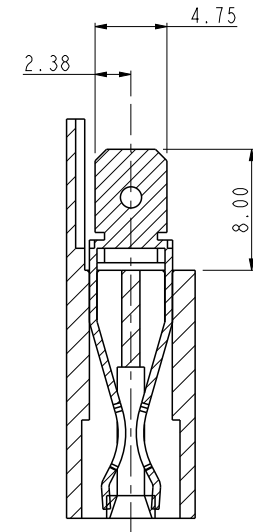
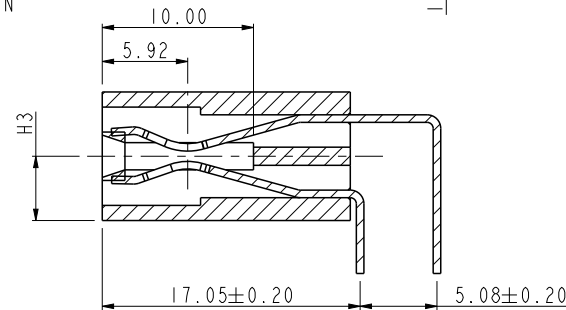
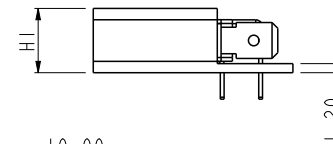
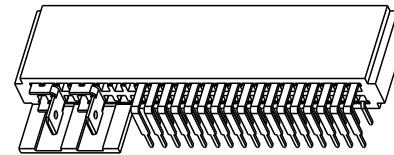
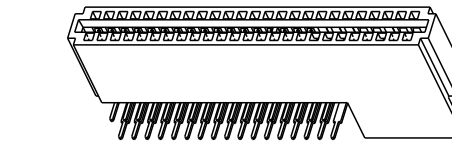
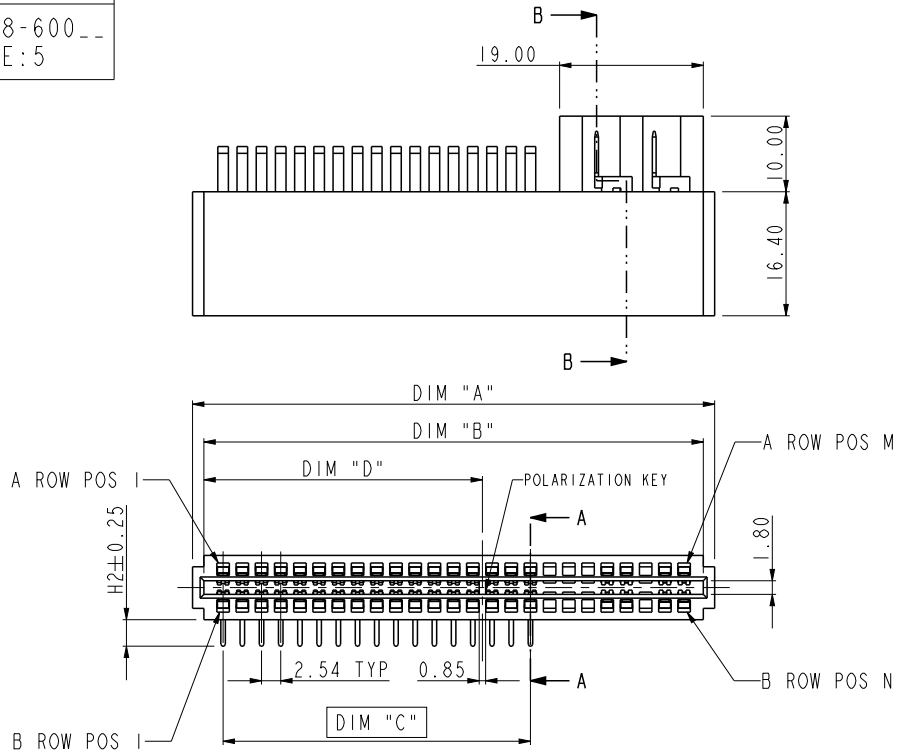

NOTE:
(APPLY TO 10035388-600__ AS ADDITIONAL)

- 10. THE EMPTY POSITIONS ARE 18, 19, 20, 23.
- 11. THERE ARE 2 AC TERMINALS.

dr	De-Ming Lu	2014/08/06	projection 	MM ←→	size	A4	scale	1:1	
eng	Sunny2 Liu	2015/12/14			ecn no	ELX-DG-22755-1			
chr	Terris Liu	2015/12/14			rel level	Released			
appr	Pei-Ming Zheng	2015/12/14	product family	-	rev	10035388			
		title			POWER EDGE CARD CONNECTOR			rev	AF
www.fci.com		cat. no.			Product - Customer Drw			sheet 2 of 6	



Copyright FCI.

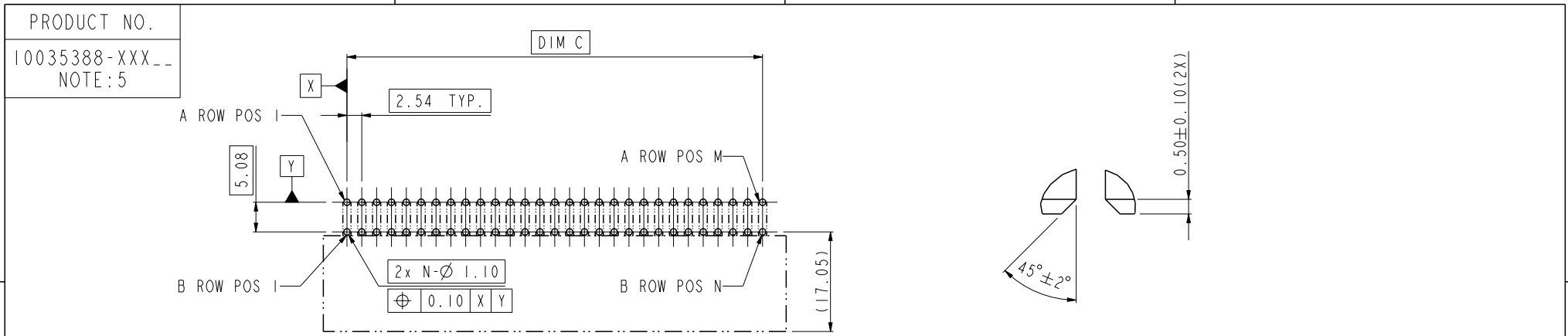

RECOMMENDED PCB LAYOUT

DETAIL B
SCALE 5:1

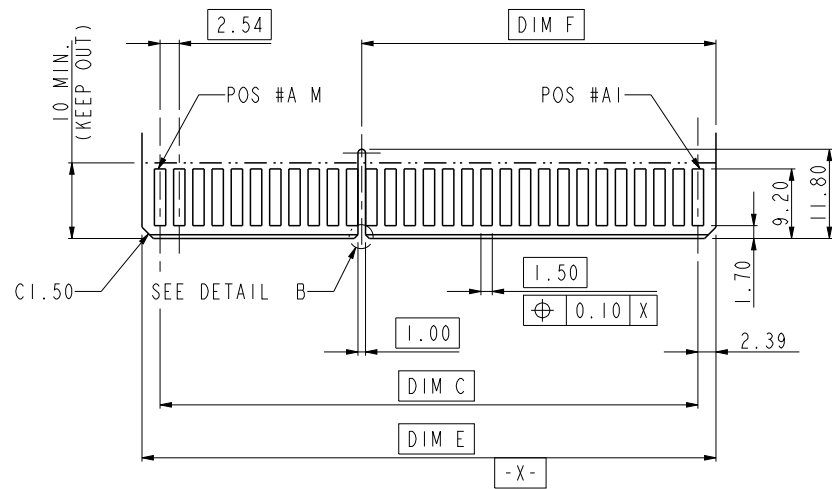

RECOMMENDED DAUGHTER CARD LAYOUT (TOP SIDE)

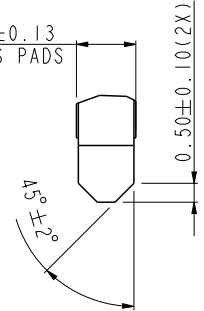
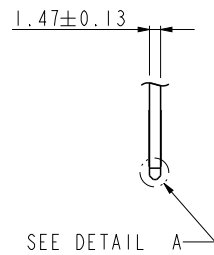

DETAIL A
SCALE 5:1

dr	De-Ming Lu	2014/08/06	projection 	MM ←→	size	A4	scale	1:1			
eng	Sunny2 Liu	2015/12/14			ecn no	ELX-DG-22755-1					
chr	Terris Liu	2015/12/14			rel level	Released					
appr	Pei-Ming Zheng	2015/12/14	product family	-							
		title			POWER EDGE CARD CONNECTOR WITHOUT SIGNAL ASSY		dwg no		10035388	rev	AF
www.fci.com		cat. no.		-			Product - Customer Drw		sheet 3 of 6		

PRAT NO.	DIM"A"	DIM"B"	DIM"C"	DIM"D"	DIM"E"	DIM"F"	H1	H2	H3	PIN CONFIGURATION	M	N
10035388-000 10035388-000LF	79.20	76.20	71.12	46.99	75.90	46.84	8.50	3.50	4.25	ALL LOADED	29	29
10035388-001 10035388-001LF	79.20	76.20	71.12	46.99	75.90	46.84	8.50	3.50	4.25	A1: P1 P2 P3 P4 P5 P6 P7 P8 P9 P10 P11 P12 P13 P14 P15 P16 P17 P18 P19 P20 P21 P22 P23 P24 P25 P26 P27 P28 P29 B1: P30 P31 P32 P33 P34 P35 P36 P37 P38 P39 P40 P41 P42 P43 P44 P45 P46 P47 P48 P49 P50	29	29
10035388-100 10035388-100LF	69.04	66.04	60.96	36.83	65.74	36.68	8.50	3.50	4.25	ALL LOADED	25	25
10035388-101 10035388-101LF	69.04	66.04	60.96	36.83	65.74	36.68	8.50	3.50	4.25	A1: P1 P2 P3 P4 P5 P6 P7 P8 P9 P10 P11 P12 P13 P14 P15 P16 P17 P18 P19 P20 P21 P22 P23 P24 P25 B1: P26 P27 P28 P29 P30 P31 P32 P33 P34 P35 P36 P37 P38 P39 P40 P41 P42 P43 P44 P45 P46 P47 P48 P49 P50	25	25
10035388-102 10035388-102LF	69.04	66.04	60.96	N/A	65.74	N/A	8.50	3.50	4.25	ALL LOADED	25	25
10035388-103 10035388-103LF	69.04	66.04	60.96	N/A	65.74	N/A	8.50	3.50	4.25	A1: P1 P2 P3 P4 P5 P6 P7 P8 P9 P10 P11 P12 P13 P14 P15 P16 P17 P18 P19 P20 P21 P22 P23 P24 P25 B1: P26 P27 P28 P29 P30 P31 P32 P33 P34 P35 P36 P37 P38 P39 P40 P41 P42 P43 P44 P45 P46 P47 P48 P49 P50	25	25
10035388-104 10035388-104LF	69.04	66.04	60.96	N/A	65.74	N/A	8.50	3.50	4.25	A1: P1 P2 P3 P4 P5 P6 P7 P8 P9 P10 P11 P12 P13 P14 P15 P16 P17 P18 P19 P20 P21 P22 P23 P24 P25 B1: P26 P27 P28 P29 P30 P31 P32 P33 P34 P35 P36 P37 P38 P39 P40 P41 P42 P43 P44 P45 P46 P47 P48 P49 P50	25	25
10035388-105 10035388-105LF	69.04	66.04	60.96	N/A	65.74	N/A	8.50	3.50	4.25	A1: P1 P2 P3 P4 P5 P6 P7 P8 P9 P10 P11 P12 P13 P14 P15 P16 P17 P18 P19 P20 P21 P22 P23 P24 P25 B1: P26 P27 P28 P29 P30 P31 P32 P33 P34 P35 P36 P37 P38 P39 P40 P41 P42 P43 P44 P45 P46 P47 P48 P49 P50	25	25
10035388-106 10035388-106LF	69.04	66.04	60.96	N/A	65.74	N/A	9.287	2.713	5.037	ALL LOADED	25	25
10035388-200 10035388-200LF	84.28	81.28	76.20	52.07	80.98	51.92	8.50	3.50	4.25	ALL LOADED	31	31
10035388-201 10035388-201LF	84.28	81.28	76.20	52.07	80.98	51.92	8.50	3.50	4.25	A1: P1 P2 P3 P4 P5 P6 P7 P8 P9 P10 P11 P12 P13 P14 P15 P16 P17 P18 P19 P20 P21 P22 P23 P24 P25 P26 P27 P28 P29 P30 P31 B1: P32 P33 P34 P35 P36 P37 P38 P39 P40 P41 P42 P43 P44 P45 P46 P47 P48 P49 P50	31	31
10035388-202 10035388-202LF	84.28	81.28	76.20	N/A	80.98	N/A	8.50	3.50	4.25	ALL LOADED	31	31
10035388-203 10035388-203LF	84.28	81.28	76.20	N/A	80.98	N/A	8.50	3.50	4.25	A1: P1 P2 P3 P4 P5 P6 P7 P8 P9 P10 P11 P12 P13 P14 P15 P16 P17 P18 P19 P20 P21 P22 P23 P24 P25 P26 P27 P28 P29 P30 P31 B1: P32 P33 P34 P35 P36 P37 P38 P39 P40 P41 P42 P43 P44 P45 P46 P47 P48 P49 P50	31	31
10035388-205 10035388-205LF	94.44	91.44	86.36	N/A	91.14	N/A	8.50	3.50	4.25	A1: P1 P2 P3 P4 P5 P6 P7 P8 P9 P10 P11 P12 P13 P14 P15 P16 P17 P18 P19 P20 P21 P22 P23 P24 P25 P26 P27 P28 P29 P30 P31 P32 P33 P34 P35 P36 P37 P38 P39 P40 P41 P42 P43 P44 P45 P46 P47 P48 P49 P50 B1: P51 P52 P53 P54 P55 P56 P57 P58 P59 P60 P61 P62 P63 P64 P65 P66 P67 P68 P69 P70 P71 P72 P73 P74 P75 P76 P77 P78 P79 P80	35	35
10035388-300 10035388-300LF	86.82	83.82	78.74	54.61	83.52	54.46	8.50	3.50	4.25	ALL LOADED	32	32
10035388-301 10035388-301LF	86.82	83.82	78.74	54.61	83.52	54.46	8.50	3.50	4.25	A1: P1 P2 P3 P4 P5 P6 P7 P8 P9 P10 P11 P12 P13 P14 P15 P16 P17 P18 P19 P20 P21 P22 P23 P24 P25 P26 P27 P28 P29 P30 P31 P32 P33 P34 P35 P36 P37 P38 P39 P40 P41 P42 P43 P44 P45 P46 P47 P48 P49 P50 B1: P51 P52 P53 P54 P55 P56 P57 P58 P59 P60 P61 P62 P63 P64 P65 P66 P67 P68 P69 P70 P71 P72 P73 P74 P75 P76 P77 P78 P79 P80	32	32



Copyright FCI.

dr	De-Ming Lu	2014/08/06		MM	size	A4	scale	1:1	
eng	Sunny2 Liu	2015/12/14			ecn no	ELX-DG-22755-1			
chr	Terris Liu	2015/12/14			rel level	Released			
appr	Pei-Ming Zheng	2015/12/14	product family	-	rev	AF			
		title POWER EDGE CARD CONNECTOR WITHOUT SIGNAL ASSY			dwg no 10035388		sheet 4 of 6		
www.fci.com		cat. no.	-		Product - Customer Drw			-	

1	2						3			4																																																																														
PRAT NO.	DIM"A"	DIM"B"	DIM"C"	DIM"D"	DIM"E"	DIM"F"	H1	H2	H3	PIN CONFIGURATION		M	N																																																																											
10035388-400 10035388-400LF	61.42	58.42	53.34	29.21	58.12	29.06	8.50	3.50	4.25	ALL LOADED		22	22																																																																											
10035388-500 10035388-500LF	76.66	73.66	68.58	N/A	73.36	N/A	8.50	3.50	4.25	ALL LOADED		28	28																																																																											
10035388-600 10035388-600LF	69.04	66.04	40.64	36.83	65.74	36.68	8.50	3.50	4.25	A1 <table border="1"><tr><td>P</td><td>P</td><td>P</td><td>P</td><td>P</td><td>P</td><td>P</td><td>P</td><td>P</td><td>P</td><td>P</td><td>P</td><td>P</td><td>P</td><td>P</td><td>P</td><td>P</td><td>P</td><td>P</td><td>P</td><td>P</td></tr><tr><td colspan="13"></td><td colspan="2">A25</td><td colspan="2"></td></tr><tr><td>B1</td><td>P</td><td>P</td><td>P</td><td>P</td><td>P</td><td>P</td><td>P</td><td>P</td><td>P</td><td>P</td><td>P</td><td>P</td><td>P</td><td>P</td><td>P</td><td>P</td><td>P</td><td>P</td><td>P</td><td>P</td></tr><tr><td colspan="13"></td><td colspan="2">B25</td><td colspan="2"></td></tr></table>	P	P	P	P	P	P	P	P	P	P	P	P	P	P	P	P	P	P	P	P	P														A25				B1	P	P	P	P	P	P	P	P	P	P	P	P	P	P	P	P	P	P	P	P														B25				25	25
P	P	P	P	P	P	P	P	P	P	P	P	P	P	P	P	P	P	P	P	P																																																																				
													A25																																																																											
B1	P	P	P	P	P	P	P	P	P	P	P	P	P	P	P	P	P	P	P	P																																																																				
													B25																																																																											
10035388-700 10035388-700LF	86.82	83.82	78.74	N/A	83.52	N/A	8.50	3.50	4.25	ALL LOADED		32	32																																																																											
10035388-800 10035388-800LF	48.72	45.72	40.64	N/A	45.42	N/A	8.50	3.50	4.25	ALL LOADED		17	17																																																																											
10035388-802 10035388-802LF	48.72	45.72	40.64	N/A	45.42	N/A	8.50	3.50	4.25	A1 <table border="1"><tr><td>P</td><td>P</td><td>P</td><td>P</td><td>P</td><td>P</td><td>P</td><td>P</td><td>P</td><td>P</td><td>P</td><td>P</td><td>P</td><td>P</td><td>P</td><td>P</td><td>P</td><td>P</td><td>P</td><td>P</td></tr><tr><td colspan="13"></td><td colspan="2">A17</td><td colspan="2"></td></tr><tr><td>B1</td><td>P</td><td>P</td><td>P</td><td>P</td><td>P</td><td>P</td><td>P</td><td>P</td><td>P</td><td>P</td><td>P</td><td>P</td><td>P</td><td>P</td><td>P</td><td>P</td><td>P</td><td>P</td><td>P</td></tr><tr><td colspan="13"></td><td colspan="2">B17</td><td colspan="2"></td></tr></table>	P	P	P	P	P	P	P	P	P	P	P	P	P	P	P	P	P	P	P	P														A17				B1	P	P	P	P	P	P	P	P	P	P	P	P	P	P	P	P	P	P	P														B17				17	17		
P	P	P	P	P	P	P	P	P	P	P	P	P	P	P	P	P	P	P	P																																																																					
													A17																																																																											
B1	P	P	P	P	P	P	P	P	P	P	P	P	P	P	P	P	P	P	P																																																																					
													B17																																																																											
10035388-900 10035388-900LF	41.10	38.10	33.02	26.67	37.80	26.52	8.50	3.50	4.25	ALL LOADED		14	14																																																																											
10035388-903 10035388-903LF	94.44	91.44	86.36	N/A	91.14	N/A	8.50	3.50	4.25	A1 <table border="1"><tr><td>P</td><td>P</td><td>P</td><td>P</td><td>P</td><td>P</td><td>P</td><td>P</td><td>P</td><td>P</td><td>P</td><td>P</td><td>P</td><td>P</td><td>P</td><td>P</td><td>P</td><td>P</td><td>P</td><td>P</td></tr><tr><td colspan="13"></td><td colspan="2">A35</td><td colspan="2"></td></tr><tr><td>B1</td><td>P</td><td>P</td><td>P</td><td>P</td><td>P</td><td>P</td><td>P</td><td>P</td><td>P</td><td>P</td><td>P</td><td>P</td><td>P</td><td>P</td><td>P</td><td>P</td><td>P</td><td>P</td><td>P</td></tr><tr><td colspan="13"></td><td colspan="2">B35</td><td colspan="2"></td></tr></table>	P	P	P	P	P	P	P	P	P	P	P	P	P	P	P	P	P	P	P	P														A35				B1	P	P	P	P	P	P	P	P	P	P	P	P	P	P	P	P	P	P	P														B35				35	35		
P	P	P	P	P	P	P	P	P	P	P	P	P	P	P	P	P	P	P	P																																																																					
													A35																																																																											
B1	P	P	P	P	P	P	P	P	P	P	P	P	P	P	P	P	P	P	P																																																																					
													B35																																																																											
10035388-904 10035388-904LF	94.44	91.44	86.36	N/A	91.14	N/A	8.50	3.50	4.25	A1 <table border="1"><tr><td>P</td><td>P</td><td>P</td><td>P</td><td>P</td><td>P</td><td>P</td><td>P</td><td>P</td><td>P</td><td>P</td><td>P</td><td>P</td><td>P</td><td>P</td><td>P</td><td>P</td><td>P</td><td>P</td><td>P</td></tr><tr><td colspan="13"></td><td colspan="2">A35</td><td colspan="2"></td></tr><tr><td>B1</td><td>P</td><td>P</td><td>P</td><td>P</td><td>P</td><td>P</td><td>P</td><td>P</td><td>P</td><td>P</td><td>P</td><td>P</td><td>P</td><td>P</td><td>P</td><td>P</td><td>P</td><td>P</td><td>P</td></tr><tr><td colspan="13"></td><td colspan="2">B35</td><td colspan="2"></td></tr></table>	P	P	P	P	P	P	P	P	P	P	P	P	P	P	P	P	P	P	P	P														A35				B1	P	P	P	P	P	P	P	P	P	P	P	P	P	P	P	P	P	P	P														B35				35	35		
P	P	P	P	P	P	P	P	P	P	P	P	P	P	P	P	P	P	P	P																																																																					
													A35																																																																											
B1	P	P	P	P	P	P	P	P	P	P	P	P	P	P	P	P	P	P	P																																																																					
													B35																																																																											
10035388-905 10035388-905LF	94.44	91.44	86.36	N/A	91.14	N/A	8.50	3.50	4.25	ALL LOADED		35	35																																																																											
10035388-907 10035388-907LF	53.80	50.80	45.72	26.27	50.50	26.52	8.50	3.50	4.25	ALL LOADED		19	19																																																																											
10035388-908 10035388-908LF	61.42	58.42	53.34	29.21	58.12	29.36	8.50	3.50	4.25	A1 <table border="1"><tr><td>P</td><td>P</td><td>P</td><td>P</td><td>P</td><td>P</td><td>P</td><td>P</td><td>P</td><td>P</td><td>P</td><td>P</td><td>P</td><td>P</td><td>P</td><td>P</td><td>P</td><td>P</td><td>P</td><td>P</td></tr><tr><td colspan="13"></td><td colspan="2">A22</td><td colspan="2"></td></tr><tr><td>B1</td><td>P</td><td>P</td><td>P</td><td>P</td><td>P</td><td>P</td><td>P</td><td>P</td><td>P</td><td>P</td><td>P</td><td>P</td><td>P</td><td>P</td><td>P</td><td>P</td><td>P</td><td>P</td><td>P</td></tr><tr><td colspan="13"></td><td colspan="2">B22</td><td colspan="2"></td></tr></table>	P	P	P	P	P	P	P	P	P	P	P	P	P	P	P	P	P	P	P	P														A22				B1	P	P	P	P	P	P	P	P	P	P	P	P	P	P	P	P	P	P	P														B22				22	22		
P	P	P	P	P	P	P	P	P	P	P	P	P	P	P	P	P	P	P	P																																																																					
													A22																																																																											
B1	P	P	P	P	P	P	P	P	P	P	P	P	P	P	P	P	P	P	P																																																																					
													B22																																																																											
10035388-909 10035388-909LF	48.72	45.72	40.64	N/A	45.42	N/A	8.50	3.50	4.25	A1 <table border="1"><tr><td>P</td><td>P</td><td>P</td><td>P</td><td>P</td><td>P</td><td>P</td><td>P</td><td>P</td><td>P</td><td>P</td><td>P</td><td>P</td><td>P</td><td>P</td><td>P</td><td>P</td><td>P</td><td>P</td><td>P</td></tr><tr><td colspan="13"></td><td colspan="2">A17</td><td colspan="2"></td></tr><tr><td>B1</td><td>P</td><td>P</td><td>P</td><td>P</td><td>P</td><td>P</td><td>P</td><td>P</td><td>P</td><td>P</td><td>P</td><td>P</td><td>P</td><td>P</td><td>P</td><td>P</td><td>P</td><td>P</td><td>P</td></tr><tr><td colspan="13"></td><td colspan="2">B17</td><td colspan="2"></td></tr></table>	P	P	P	P	P	P	P	P	P	P	P	P	P	P	P	P	P	P	P	P														A17				B1	P	P	P	P	P	P	P	P	P	P	P	P	P	P	P	P	P	P	P														B17				17	17		
P	P	P	P	P	P	P	P	P	P	P	P	P	P	P	P	P	P	P	P																																																																					
													A17																																																																											
B1	P	P	P	P	P	P	P	P	P	P	P	P	P	P	P	P	P	P	P																																																																					
													B17																																																																											
10035388-910 10035388-910LF	94.44	91.44	86.36	N/A	91.14	N/A	8.50	3.50	4.25	A1 <table border="1"><tr><td>P</td><td>P</td><td>P</td><td>P</td><td>P</td><td>P</td><td>P</td><td>P</td><td>P</td><td>P</td><td>P</td><td>P</td><td>P</td><td>P</td><td>P</td><td>P</td><td>P</td><td>P</td><td>P</td><td>P</td></tr><tr><td colspan="13"></td><td colspan="2">A35</td><td colspan="2"></td></tr><tr><td>B1</td><td>P</td><td>P</td><td>P</td><td>P</td><td>P</td><td>P</td><td>P</td><td>P</td><td>P</td><td>P</td><td>P</td><td>P</td><td>P</td><td>P</td><td>P</td><td>P</td><td>P</td><td>P</td><td>P</td></tr><tr><td colspan="13"></td><td colspan="2">B35</td><td colspan="2"></td></tr></table>	P	P	P	P	P	P	P	P	P	P	P	P	P	P	P	P	P	P	P	P														A35				B1	P	P	P	P	P	P	P	P	P	P	P	P	P	P	P	P	P	P	P														B35				35	35		
P	P	P	P	P	P	P	P	P	P	P	P	P	P	P	P	P	P	P	P																																																																					
													A35																																																																											
B1	P	P	P	P	P	P	P	P	P	P	P	P	P	P	P	P	P	P	P																																																																					
													B35																																																																											
10035388-911 10035388-911LF	53.80	50.80	45.72	N/A	50.50	N/A	8.50	3.50	4.25	ALL LOADED		19	19																																																																											
10035388-912 10035388-912LF	41.10	38.10	33.02	N/A	37.80	N/A	8.50	3.50	4.25	A1 <table border="1"><tr><td>P</td><td>P</td><td>P</td><td>P</td><td>P</td><td>P</td><td>P</td><td>P</td><td>P</td><td>P</td><td>P</td><td>P</td><td>P</td><td>P</td><td>P</td><td>P</td><td>P</td><td>P</td><td>P</td><td>P</td></tr><tr><td colspan="13"></td><td colspan="2">A14</td><td colspan="2"></td></tr><tr><td>B1</td><td>P</td><td>P</td><td>P</td><td>P</td><td>P</td><td>P</td><td>P</td><td>P</td><td>P</td><td>P</td><td>P</td><td>P</td><td>P</td><td>P</td><td>P</td><td>P</td><td>P</td><td>P</td><td>P</td></tr><tr><td colspan="13"></td><td colspan="2">B14</td><td colspan="2"></td></tr></table>	P	P	P	P	P	P	P	P	P	P	P	P	P	P	P	P	P	P	P	P														A14				B1	P	P	P	P	P	P	P	P	P	P	P	P	P	P	P	P	P	P	P														B14				14	14		
P	P	P	P	P	P	P	P	P	P	P	P	P	P	P	P	P	P	P	P																																																																					
													A14																																																																											
B1	P	P	P	P	P	P	P	P	P	P	P	P	P	P	P	P	P	P	P																																																																					
													B14																																																																											



Copyright FCI.

dr	De-Ming Lu	2014/08/06			size	A4	scale	1:1
eng	Sunny2 Liu	2015/12/14			ecn no	ELX-DG-22755-1		
chr	Terris Liu	2015/12/14			rel level	Released		
appr	Pei-Ming Zheng	2015/12/14	product family	-				
		title	POWER EDGE CARD CONNECTOR			dwg no	10035388	
			WITHOUT SIGNAL ASSY				rev	
www.fci.com		cat. no.	-			Product - Customer Draw		sheet 5 of 6

PreE File - REV C - 2009-06-09

1

2

3

4

PRAT NO.	DIM"A"	DIM"B"	DIM"C"	DIM"D"	DIM"E"	DIM"F"	H1	H2	H3	PIN CONFIGURATION	M	N																																							
10035388-107 10035388-107LF	69.04	66.04	60.96	N/A	65.74	N/A	8.50	3.50	4.25	A1 <table border="1"><tr><td> </td><td> </td><td> </td><td> </td><td> </td><td> </td><td> </td><td> </td><td> </td><td> </td><td> </td><td> </td><td> </td></tr><tr><td> </td><td> </td><td> </td><td> </td><td> </td><td> </td><td> </td><td> </td><td> </td><td> </td><td> </td><td> </td><td> </td></tr></table> A25 B1 <table border="1"><tr><td> </td><td> </td><td> </td><td> </td><td> </td><td> </td><td> </td><td> </td><td> </td><td> </td><td> </td><td> </td><td> </td></tr></table> B25																																								25	25
10035388-913 10035388-913LF	25.86	22.86	17.78	N/A	22.56	N/A	8.50	3.50	4.25	ALL LOADED	8	8																																							
10035388-902 10035388-902LF	94.44	91.44	86.36	N/A	91.14	N/A	8.50	3.50	4.25	A1 <table border="1"><tr><td> </td><td> </td><td> </td><td> </td><td> </td><td> </td><td> </td><td> </td><td> </td><td> </td><td> </td><td> </td><td> </td></tr><tr><td> </td><td> </td><td> </td><td> </td><td> </td><td> </td><td> </td><td> </td><td> </td><td> </td><td> </td><td> </td><td> </td></tr></table> A35 B1 <table border="1"><tr><td> </td><td> </td><td> </td><td> </td><td> </td><td> </td><td> </td><td> </td><td> </td><td> </td><td> </td><td> </td><td> </td></tr></table> B35																																								35	35
10035388-108 10035388-108LF	69.04	66.04	60.96	N/A	65.74	N/A	8.50	3.50	4.25	A1 <table border="1"><tr><td> </td><td> </td><td> </td><td> </td><td> </td><td> </td><td> </td><td> </td><td> </td><td> </td><td> </td><td> </td><td> </td></tr><tr><td> </td><td> </td><td> </td><td> </td><td> </td><td> </td><td> </td><td> </td><td> </td><td> </td><td> </td><td> </td><td> </td></tr></table> A25 B1 <table border="1"><tr><td> </td><td> </td><td> </td><td> </td><td> </td><td> </td><td> </td><td> </td><td> </td><td> </td><td> </td><td> </td><td> </td></tr></table> B25																																								25	25
10035388-206 10035388-206LF	84.28	81.28	76.20	N/A	80.98	N/A	8.50	3.50	4.25	A1 <table border="1"><tr><td> </td><td> </td><td> </td><td> </td><td> </td><td> </td><td> </td><td> </td><td> </td><td> </td><td> </td><td> </td><td> </td></tr><tr><td> </td><td> </td><td> </td><td> </td><td> </td><td> </td><td> </td><td> </td><td> </td><td> </td><td> </td><td> </td><td> </td></tr></table> A31 B1 <table border="1"><tr><td> </td><td> </td><td> </td><td> </td><td> </td><td> </td><td> </td><td> </td><td> </td><td> </td><td> </td><td> </td><td> </td></tr></table> B31																																								31	31
 10035388-110 10035388-110LF	69.04	66.04	60.96	N/A	65.74	N/A	8.50	3.50	4.25	A1 <table border="1"><tr><td> </td><td> </td><td> </td><td> </td><td> </td><td> </td><td> </td><td> </td><td> </td><td> </td><td> </td><td> </td><td> </td></tr><tr><td> </td><td> </td><td> </td><td> </td><td> </td><td> </td><td> </td><td> </td><td> </td><td> </td><td> </td><td> </td><td> </td></tr></table> A25 B1 <table border="1"><tr><td> </td><td> </td><td> </td><td> </td><td> </td><td> </td><td> </td><td> </td><td> </td><td> </td><td> </td><td> </td><td> </td></tr></table> B25																																								25	25

A

A

B



B

C

C

D

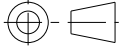
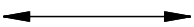
D

dr	De-Ming Lu	2014/08/06	projection  MM 	size	A4	scale	1:1
eng	Sunny2 Liu	2015/12/14		ecn no	ELX-DG-22755-1		
chr	Terris Liu	2015/12/14		rel level	Released		
appr	Pei-Ming Zheng	2015/12/14		product family	-		
		title POWER EDGE CARD CONNECTOR WITHOUT SIGNAL ASSY	dwg no 10035388	rev AF			
www.fci.com	cat. no.	Product - Customer Drw		sheet 6 of 6			



Copyright FCI.

Print File - REV C - 2009-06-09

2

3

PDS: Rev :AF

STATUS:Released

Printed: Dec 15, 2015